Najm Suhail Contracting Company

شركة نجم سهيل للمقاولات

2017

"Najm Suhail Contracting Company (NSC) delivers innovative design and build solutions with precision, quality, and reliability. We ensure every project is executed efficiently, keeping our clients' objectives as our top priority."

ABOUT OUR COMPANY

Najm Suhail Contracting Company

Najm Suhail Contracting Company (NSC) was founded in 2017 as a general works contractor. Over the years, NSC has undertaken numerous challenging projects, developing strong expertise in design and build solutions, project management, and related engineering works.

Today, NSC operates as a main contractor for small to medium-sized projects, while also providing project management services to coordinate specialist trades for both commercial and residential projects. In addition, we offer design inputs and engineering solutions as value-added services to our clients.

VISION

To be a respected building contractor that consistently delivers beyond expectations.

MISSION

To execute projects at competitive pricing, maintain safe working conditions, and deliver quality work within a reasonable timeframe.

OUR OBJECTIVE

To provide clients with an “I am assured” experience by executing projects with transparency, precision, and attention to detail. Clear communication and structured processes ensure that our clients’ objectives are always our top priority.

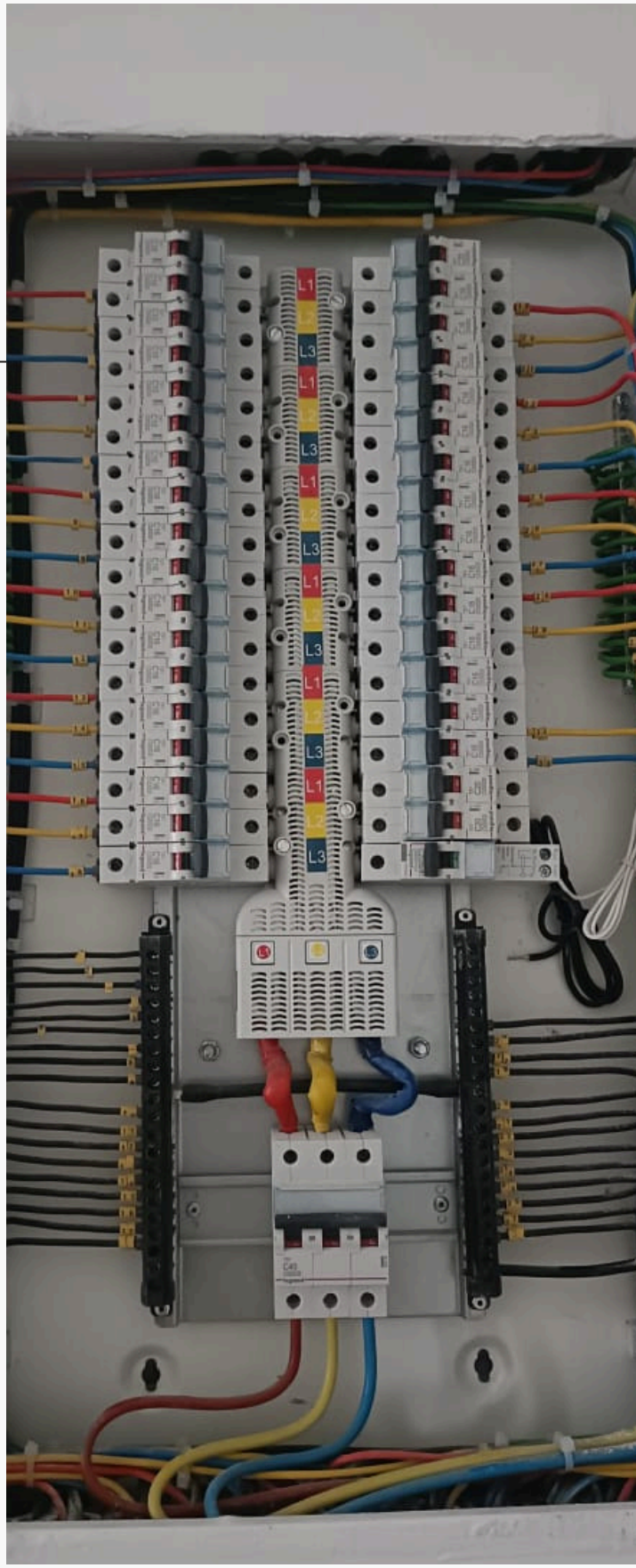



OUR PROJECT MANAGEMENT & EXECUTION PHILOSOPHY:

- **Develop detailed schedules and resource plans aligned with client objectives.**
- **Maintain clear and consistent communication with all project stakeholders.**
- **Track project progress and proactively address deviations.**
- **Supervise closely to ensure the highest quality of work.**
- **Complete and commission projects on time, every time.**
- **We take pride in our delivery standards, ensuring that only the most experienced and qualified personnel serve our clients at all times.**

MANAGEMENT TEAM

NSC is led by three working directors with a combined experience of over 40 years in the building industry. Their responsibilities span business development, procurement, project management, and company administration.

- The management team ensures continuous improvement by:
- Gathering client and stakeholder feedback
- Monitoring changes in the business environment
- Reviewing and optimizing work processes
- Communicating key insights and company policies to staff regularly

OUR TEAM



Mohammad N. Alawi

Project / Contracts Manager

Mohammad is an executive with extensive experience in managing projects and contracts within the construction sector according to FIDIC contracts. He specializes in contract management, risk management, and claims preparation, ensuring full compliance with project requirements at all stages. He played a pivotal role in enhancing the operational performance of Najm Suhail Contracting Company and raising its classification. His background combines engineering expertise with advanced knowledge in construction contract arbitration, supported by his accreditation as a Certified Contracts Manager (CCM) from FIDIC.



Maysa Badran

Fit-out Projects Manager

Maysa is an interior designer with over twenty years of experience in designing and executing various projects, including hospitality, government institutions, banks, healthcare, and residential/commercial spaces. She has advanced expertise in interior lighting design, site supervision, and quality and execution management. She participated in academic supervision at Al-Ahliyya Amman University as a member of the jury for graduation projects, alongside extensive experience in technical coordination with contractors and suppliers to ensure projects are delivered with high quality and on time. She has worked as a Design and Projects Manager for leading companies and led glass and facade design work in the hospitality and major institutional sectors. She holds a Master's degree in Interior Design – specializing in Lighting Design.



Saddam Abu Haazeem

Construction Project Manager

Saddam Abu Hazim is a civil engineer with over 10 years of experience managing construction sites and overseeing a diverse range of construction projects. He possesses strong project management and technical problem-solving skills, with practical expertise in PROKON, AutoCAD, EPANET, and Tekla software. Through his work as a Project Manager and Site Engineer, he has contributed to the high-quality execution of projects, ensured effective coordination among various parties, and delivered work within the specified timelines. He is distinguished by strong communication skills, leadership capabilities, and a keen attention to detail, which supports project success at all stages.

OUR CLIENTS

GOVERNMENT & PUBLIC SECTOR

- Jordanian Armed Forces
- Public Security Directorate
- JOPCO

FINANCIAL & INSTITUTIONAL

- Arab Bank
- Abdul Hameed Shoman Foundation

HOSPITALITY & COMMERCIAL PROJECTS

- Rotana Centro Hotel
- St. Regis Hotel
- W Hotel
- Boulevard Abdali Hotel
- Abdali Boulevard Co.
- The Ritz-Carlton Hotel
- Rotana Hotel
- Centro Mada Amman Hotel

HEALTHCARE & PRIVATE SECTOR

- Kendi Hospital
- Orthodox Club Amman
- Jerash Garments & Fashions Manufacturing Co















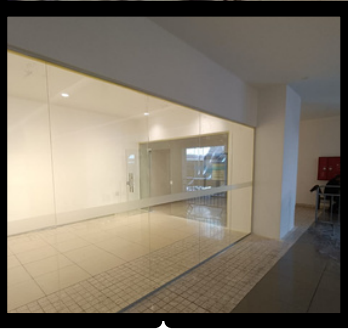





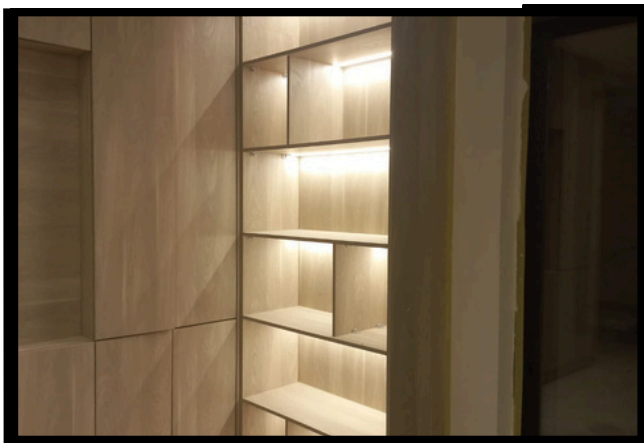









Najm Suhail Contracting Company

شركة نجم سهيل للمقاولات

We are ready to assist you

عمان - تلاع العلي - شارع الاميرة رحمة
مجمع القدس- مكتب 107

+962 79 935 2350

nsc-jo.com

follow us for updates